

ORDINANCE NO. 2025-55

AN ORDINANCE TO APPROVE THE ANNEXATION OF TERRITORY WITHIN THE
CITY LIMITS OF THE CITY OF LOXLEY, ALABAMA
(City of Loxley)

WHEREAS, the City of Loxley is the owner of certain property that is contiguous to the current corporate limits of the City; and

WHEREAS, on the 19th day of November 2025, Richard Teal, Mayor of the City of Loxley, did file with the City Clerk a petition asking that the said tract or parcel of land be annexed to and become a part of the City of Loxley; and

WHEREAS, the governing body did determine that it is in the public interest that said property be annexed to the City of Loxley and it did further determine that all legal requirements for annexing said real property have been met pursuant to Sections 11-42-20 through 11-42-24, Code of Alabama, 1975;

NOW, THEREFORE, BE IT ORDAINED BY THE CITY COUNCIL OF LOXLEY, ALABAMA, AS FOLLOWS:

Section 1. The Council of the City of Loxley, Alabama finds and declares as the legislative body of the City that it is in the best interests of the citizens of the City, and the citizens of the affected area, to bring the territory described in Section 2 of this ordinance into the City of Loxley.

Section 2. The boundary lines of the City of Loxley, Alabama, be, and the same are hereby altered or rearranged so as to include all of the territory heretobefore encompassed by the corporate limits of the City of Loxley, Alabama, and in addition thereto the following described territory, to-wit:

Parcel No. 05-42-06-14-0-000-001.003
PIN: 618711

Lot 2A, Minus Ten Subdivision, Replat of Lot 2 Slide 2322-A, according to map or plat thereof recorded in Slide 2871-B and Slide 2871-C of the records in the Office of the Judge of Probate of Baldwin County, Alabama.

Section 3. This ordinance shall be published as provided by law, and a certified copy of same, together with a certified copy of the petition of the property owners, shall be filed with the Probate Judge of Baldwin County, Alabama

Section 4. The territory described in this ordinance shall become a part of the corporate limits of Loxley, Alabama, upon publication of this ordinance as set forth in Section 3 above.

ADOPTED THIS THE 24TH DAY OF NOVEMBER 2025.

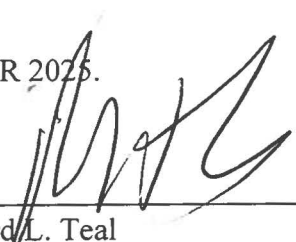

Richard L. Teal
Mayor

Attest:

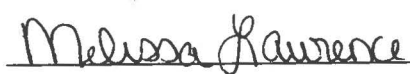

Melissa Lawrence
City Clerk/Treasurer

CERTIFICATION

I, Melissa Lawrence, City Clerk of the City of Loxley, Alabama hereby certify the above to be true and correct copy of an ordinance adopted by the City Council of the City of Loxley at its meeting held on the 24th day of November, 2025, as same appears in the minutes or record of said meeting.

I further certify that copies of the ordinance above were published by posting copies thereof at the Loxley Post Office, Loxley City Hall, Loxley Public Library, and Loxley Public Works beginning November 26, 2025, and took effect five days thereafter.

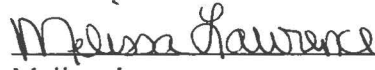

Melissa Lawrence
City Clerk/Treasurer

City of Loxley

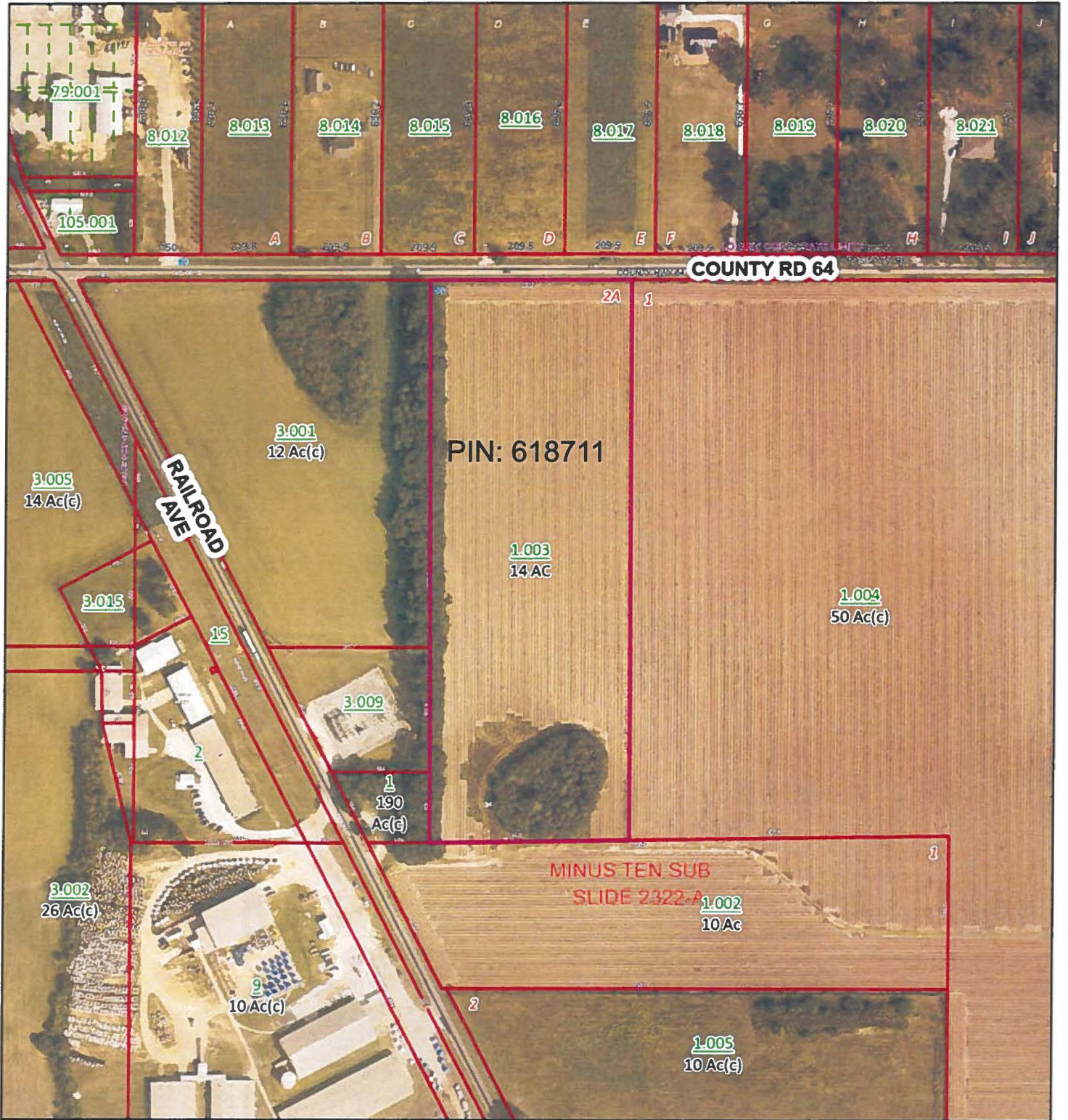

January 28, 2026

- Override 1
- Conveyance Divisions
- County Boundary
- Parcels
- Lot Lines
- Centerlines
- COGO

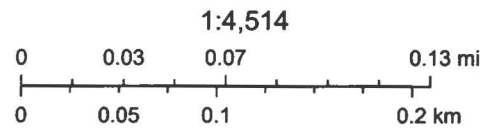

KCS, Pictometry

Copyright 2025