

ORDINANCE NO. 2026-07

AN ORDINANCE TO APPROVE THE ANNEXATION OF TERRITORY WITHIN THE
CITY LIMITS OF THE CITY OF LOXLEY, ALABAMA
(Baldwin County Board of Education – 16640 County Road 64))

WHEREAS, on the 20th day of January 2026, Eddie Tyler, Superintendent, on behalf of the Baldwin County Board of Education, did file with the City Clerk a petition asking that the said tract or parcel of land be annexed to and become a part of the City of Loxley; and

WHEREAS, said petition did contain the signatures of all the owners of the described territory and a map of said property showing its relationship to the corporate limits of the City of Loxley; and

WHEREAS, the governing body did determine that it is in the public interest that said property be annexed to the City of Loxley and it did further determine that all legal requirements for annexing said real property have been met pursuant to Sections 11-42-20 through 11-42-24, Code of Alabama, 1975;

NOW, THEREFORE, BE IT ORDAINED BY THE CITY COUNCIL OF LOXLEY, ALABAMA, AS FOLLOWS:

Section 1. The Council of the City of Loxley, Alabama finds and declares as the legislative body of the City that it is in the best interests of the citizens of the City, and the citizens of the affected area, to bring the territory described in Section 2 of this ordinance into the City of Loxley.

Section 2. The boundary lines of the City of Loxley, Alabama, be, and the same are hereby altered or rearranged so as to include all of the territory heretofore encompassed by the corporate limits of the City of Loxley, Alabama, and in addition thereto the following described territory, to-wit:

Parcel No. 05-42-06-14-0-000-001.004
PIN: 624156

LOT 1, REPLAT OF LOT 2, OF REPLAT LOT 2. MINUS TEN SUBDIVISION, FILED AS SLIDE 2922-E IN THE RECORDS OF THE JUDGE OF PROBATE OF BALDWIN COUNTY, ALABAMA.

Section 3. This ordinance shall be published as provided by law, and a certified copy of same, together with a certified copy of the petition of the property owners, shall be filed with the Probate Judge of Baldwin County, Alabama

Section 4. The territory described in this ordinance shall become a part of the corporate limits of Loxley, Alabama, upon publication of this ordinance as set forth in Section 3 above.

ADOPTED THIS THE 26TH DAY OF JANUARY, 2026.

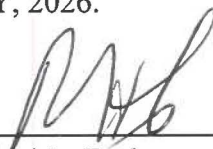

Richard L. Teal
Mayor

Attest:



Melissa Lawrence
City Clerk/Treasurer

CERTIFICATION

I, Melissa Lawrence, City Clerk of the City of Loxley, Alabama hereby certify the above to be true and correct copy of an ordinance adopted by the City Council of the City of Loxley at its meeting held on the 26th day of January, 2026, as same appears in the minutes or record of said meeting.

I further certify that copies of the ordinance above were published by posting copies thereof at the Loxley Post Office, Loxley City Hall, Loxley Public Library, and Loxley Public Works beginning January 28, 2026, and took effect five days thereafter.





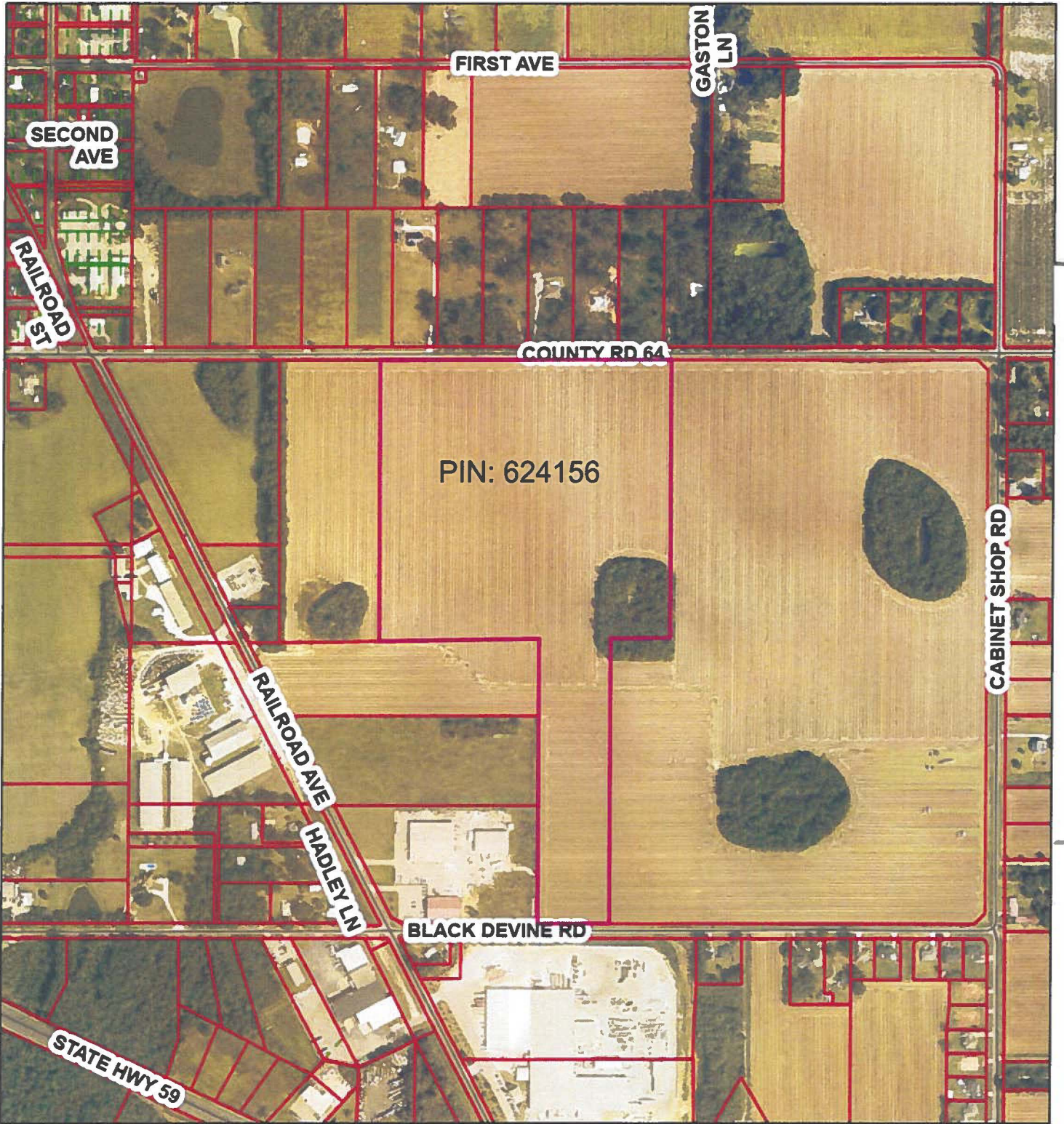

Melissa Lawrence
City Clerk/Treasurer

Baldwin County Board of Education



March 5, 2026

1:9,028

-  Override 1
-  Centerlines
-  County Boundary
-  Parcels
-  Lot Lines

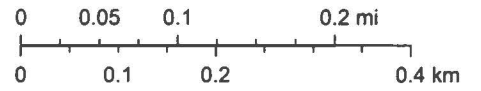

KCS, Pictometry

Copyright 2025